PART OF N.1/2 OF N.W. 1/4

SECTION 9, T.5N., R.1W., S.L.B.&M.

TAXING UNIT: 27

IN SOUTH OGDEN CITY

SCALE 1" = 50'

PREFIX: 06-084

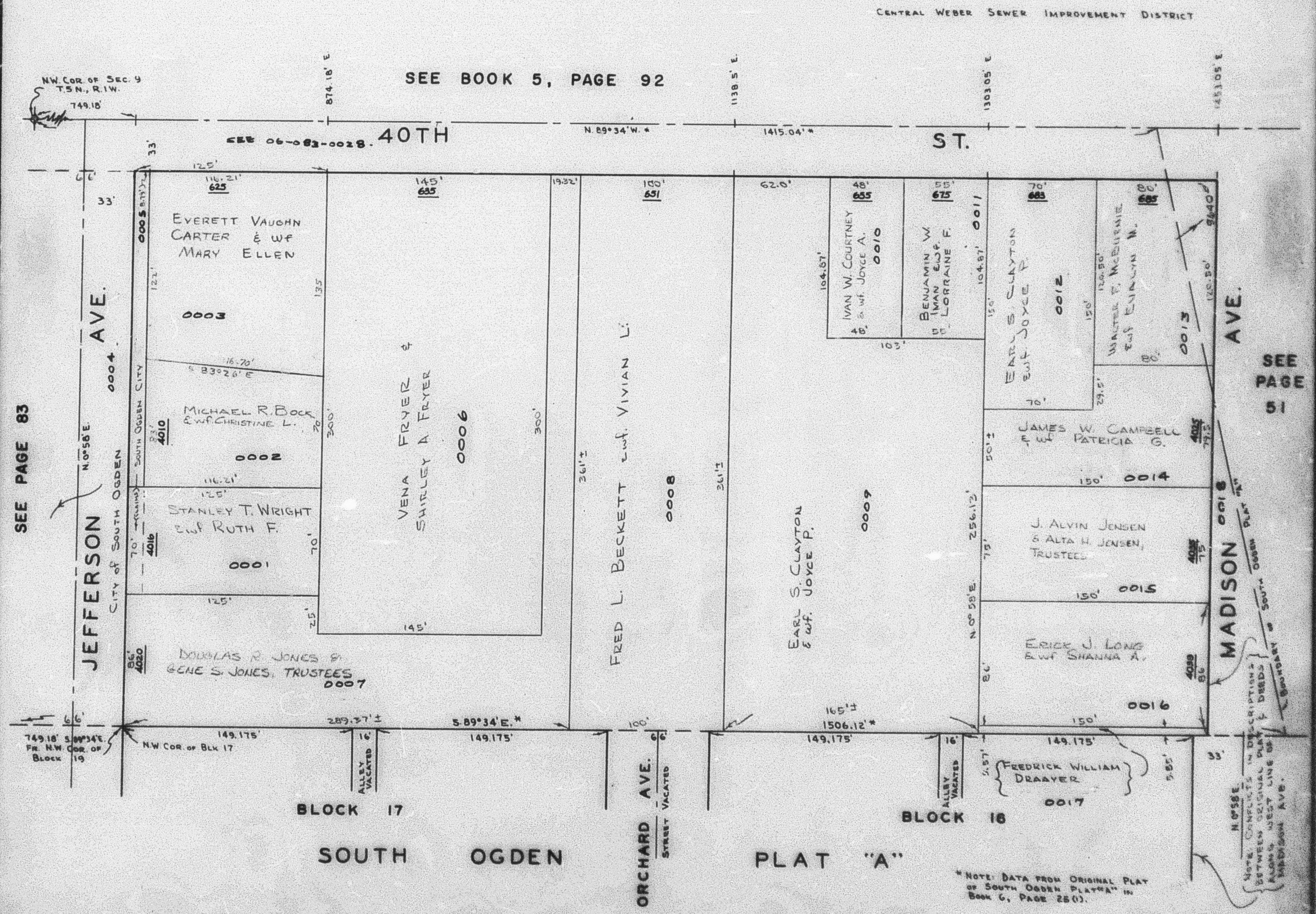

R.B. 7-67